

Pimpalner Education Society's

(NAAC Reaccredited 'B' Grade)

**KARM. A. M. PATIL ARTS, COMM., AND KAI. ANNASAHEB
N. K. PATIL SENIOR COLLEGE, PIMPALNER, TAL- SAKRI,
DIST. DHULE**

**The Governance of the Institution is Reflective of and in
Tune with the Vision and Mission of the Institution.**

• **VISION**

The vision of the college is -

- **Enlightment and personality development of younger generation and Tribal students through the high-quality education to bring them into the main stream of the Nation.**

• **MISSION**

The mission of the college is-

- **Inculcating a sense of moral, ethics values, national pride and universal brotherhood among the students.**
- **Providing quality education in modern discipline.**
- **To bridge the gap between the urban, rural and Tribal students.**
- **To introduce employability skills.**
- **To involve social, moral, human and national values.**

• **GOAL**

The goal of the institution is based on -

“Swakarmana Tamabhyacharya Siddhim Vindti Manavaha”

(Shrimad Bhagavd Gita, Chapter 18, shloka 46).

Meaning-

“A man who worships him with his own desire attains perfection”.

Our college is trying to achieve this perfection convert through effective governance. The college management is headed by the principal and is involved in coordinating the functions of the college. Various committees

comprising members of teaching and non-teaching faculty are involved in curricular and co-curricular activities and administrative functions of the college. The heads of the departments / subjects are allowed to monitor the routine functions at the departmental level. The leadership qualities and decision-making ability are cultivated in heads of Departments. All activities are supported by equity and in smooth and satisfactory manner.

The aim of the college is to develop into an institution of excellence and a lighthouse of genuine, reliable and unbiased, leading to enlightening of minds and help students to meet economic, social and environmental challenges and to become active participants in shaping the future world.

- **OBJECTIVES**

The objectives of the college are-

- To provide maximum educational facilities to the masses.
- To develop the positive attitude amongst the students towards the life.
- To promote the all-round development of the students by providing extracurricular activities along with the curriculum of the university.
- To act as a catalyst for empowering our students to become better human beings.
- To impart effectively knowledge and awareness. To develop skills, provide opportunities with a commitment to integrity, innovation and excellence for a more holistic development.
- To promote social services through higher education. Sensitizing the students to environmental issues.

PIMPALNER EDUCATION SOCIETY, PIMPALNER

ORGANOGRAM



Pimpalner Education Society's
**Karm. A. M. Patil Arts, Commerce and Kai.
 Annasaheb N. K. Patil Science Senior College**
 Pimpalner, Tal. Sakrj Dist., Dhule.

ORGANOGRAM

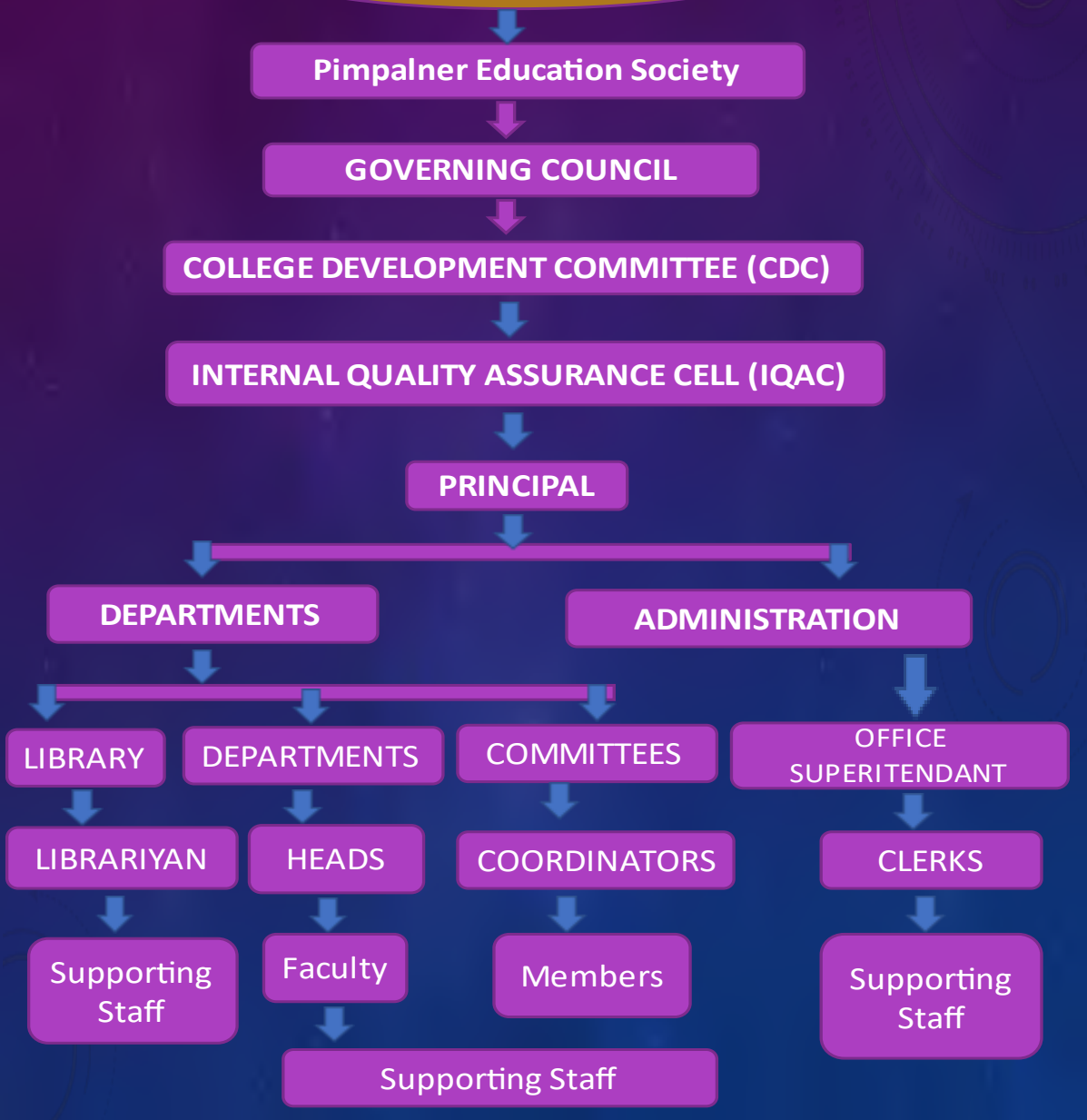

Pimpalner Education Society's
(NAAC Reaccredited 'B' Grade)

**KARM. A. M. PATIL ARTS, COMM., AND KAI. ANNASAHEB
N. K. PATIL SENIOR COLLEGE, PIMPALNER, TAL- SAKRI,
DIST. DHULE**

PIMPALNER EDUCATION SOCIETY, PIMPALNER
GOVERNING COUNCIL

Sr. No.	Name of Member	Designation
01	Shri. Rupchand Narayan Shinde	President
02	Shri. Surendra Vinayakrao Marathe	Vice-President
03	Prin. Dr. S. T. Sonawane	Secretary
04	Shri. Atmaram Sonu Biraris	Member
05	Dr. Gulabrao Nana Marathe	Member
06	Shri. Dhanraj Rajmal Jain	Member
07	Shri. Hiranman Raghunath Gangurde	Member
08	Shri. Subhash Hiralal Jain	Member
09	Dr. Vivekanand Narayan Shinde	Member
10	Mrs. Nirmala Rupchand Shinde	Member
11	Shri. Tryambak Atmaram Ahire	Member
12	Shri. Rajendra Shantaram Kothawade	Member
13	Shri. Bhagwat Bhanudas Sonawane	Member

Pimpalner Education Society's
(NAAC Reaccredited 'B' Grade)

**KARM. A. M. PATIL ARTS, COMM., AND KAI. ANNASAHEB
N. K. PATIL SENIOR COLLEGE, PIMPALNER, TAL- SAKRI,
DIST. DHULE**

INTERNAL QUALITY ASSURANCE CELL (IQAC)

(As per Guidelines of NAAC)

Sr. No.	Name of the member	Designation	Position in Committee
01	Dr. S. T. Sonawane	Principal	Chairperson
02	Dr. G. N. Marathe	Management Representative	Member
03	Dr. W, B, Shirsath	Asso. Professor	Member
04	Dr. R. K. Petare	Asso. Professor	Member
05	Mr. K. D. Kadam	Asso. Professor	Member
06	Dr. B. C. More	Professor	Member
07	Mr. P. M Sawale	Asso. Professor	Member
08	Dr. N. B. Sonawane	Assi. Professor	Member
09	Mr. C. N. Gharate	Assi. Professor	Member
10	Mr. D. B. Jadhav	Assi. Professor	Member
11	Mr. S. V. Suryawanshi	Office Clerk	Member
12	Mr. Hatimbhai Pimpalnerwala	Industrialist	Member
13	Mr. V. D. Pagar	Local Society	Member
14	Mr. U. S. Shewale	Alumni Representative	Member
15	Dr. S. P. Khodake	Assi. Professor	Coordinator

Pimpalner Education Society's
(NAAC Reaccredited 'B' Grade)

**KARM. A. M. PATIL ARTS, COMM., AND KAI. ANNASAHEB
N. K. PATIL SENIOR COLLEGE, PIMPALNER, TAL- SAKRI,
DIST. DHULE**

COLLEGE DEVELOPMENT COMMITTEE (CDC)

(Constituted under 97 of Maharashtra University Act, 2016)

Sr. No.	Name	Designation	Position
01	Dr. S. T. Sonawane	Principal	Coordinator
02	Hon. Shri. D. R. Jain	College Committee Chairman	Member
03	Prof. Dr. B. C. More	Professor	Member
04	Prof. Y. M. Nandre	Assit. Professor	Member
05	Shri. K. N. Vispute	Office Superintendent	Member