

Pimpalner Education Society's

(NAAC Reaccredited 'B' Grade)

**KARM. A. M. PATIL ARTS, COMMERCE AND
KAI. ANNASAHEB N. K. PATIL SCIENCE SENIOR COLLEGE,
PIMPALNER, TAL. SAKRI, DIST. DHULE.**



e-mail: kamp_sr_college@yahoo.in
Phone: 02561-223010

Web: <http://www.kampsrcollege.org.in>
Offg. Prin. K. D. Kadam

Outward No:

Date: / /202

EXISTING PLAN OF THE COLLEGE

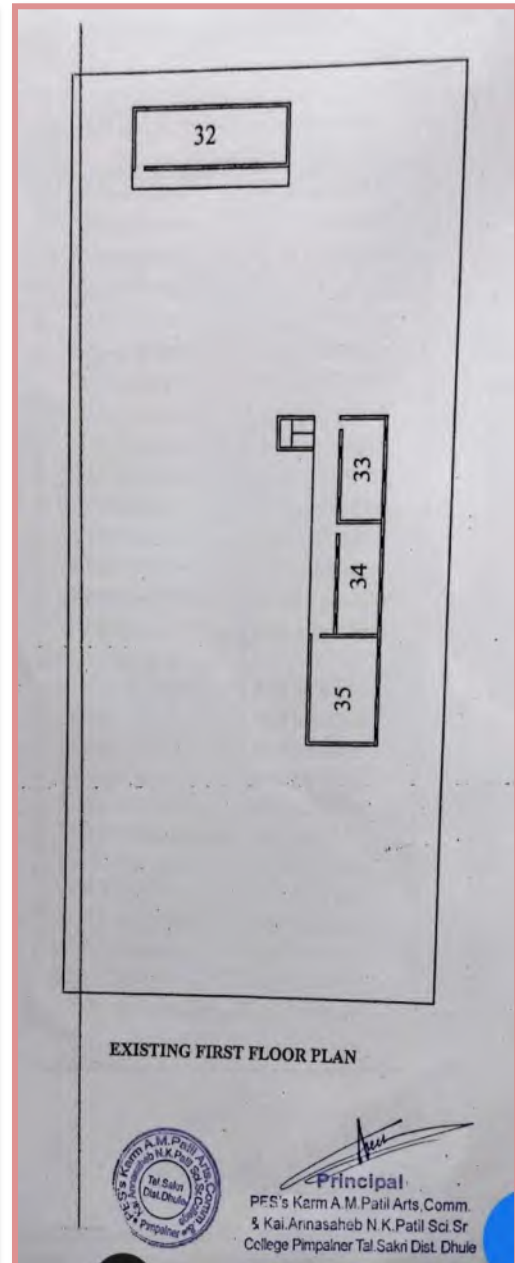
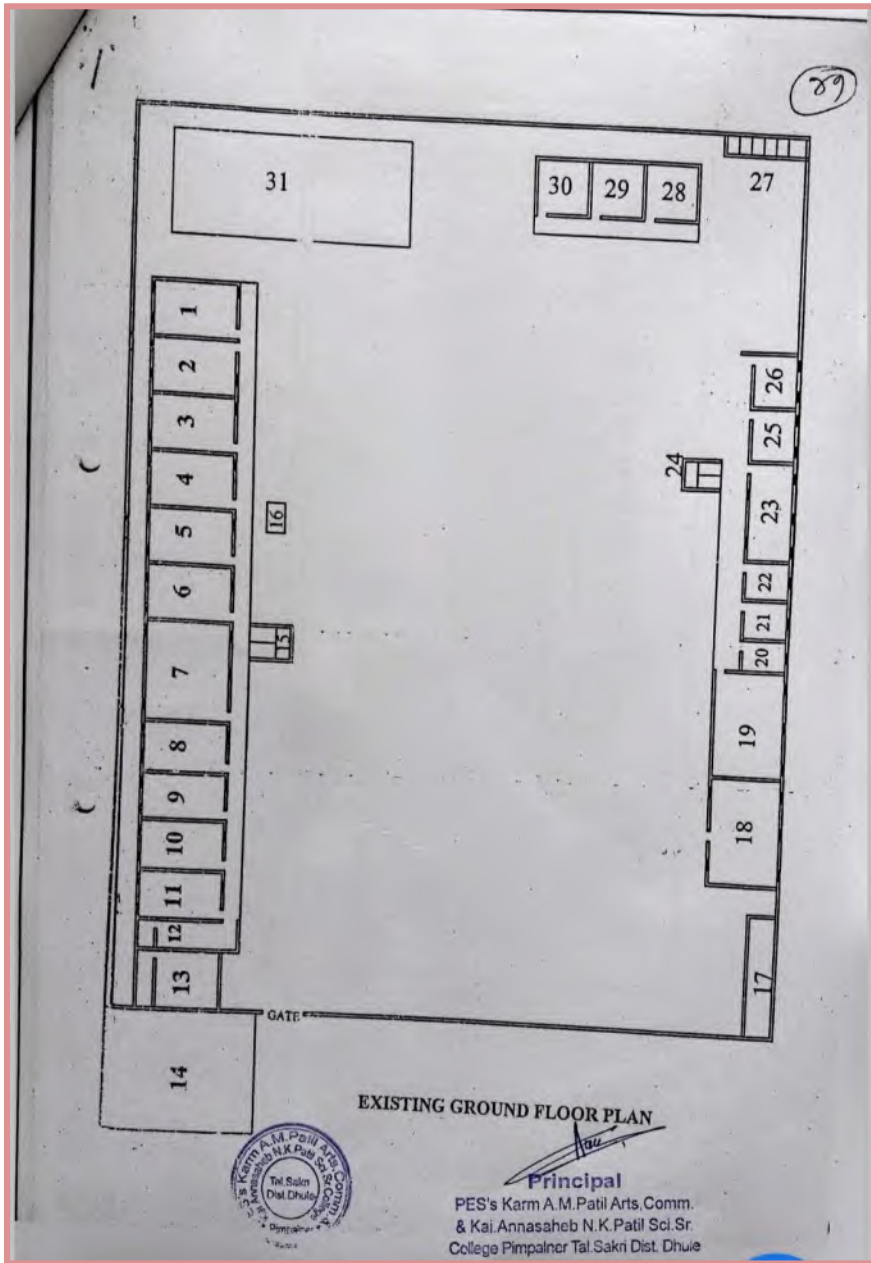

**KARM. A. M. PATIL ARTS, COMMERCE AND
KAI. ANNASAHEB N. K. PATIL SCIENCE SENIOR COLLEGE,
PIMPALNER, TAL. SAKRI, DIST. DHULE.**



e-mail: kamp_sr_college@yahoo.in
Phone: 02561-223010

Web: <http://www.kampsrcollege.org.in>
Offg. Prin. K. D. Kadam

Outward No:

Date: / /202

| Sr No | Dis. | Size |
|-------|------------------|-----------------|
| 1 | Class Room | 6.10 x 10.00 M |
| 2 | Class Room | 6.10 x 10.00 M |
| 3 | Class Room | 6.10 x 10.00 M |
| 4 | Class Room | 6.10 x 10.00 M |
| 5 | Class Room | 6.10 x 10.00 M |
| 6 | Class Room | 6.10 x 10.00 M |
| 7 | Class Room | 11.20 x 10.00 M |
| 8 | Class Room | 5.64 x 10.00 M |
| 9 | Class Room | 5.03 x 10.00 M |
| 10 | Class Room | 5.48 x 10.00 M |
| 11 | Class Room | 5.33 x 10.00 M |
| 12 | Staff room | 3.08 x 12.30 M |
| 13 | Ladies Room | 6.40 x 10.00 m |
| 14 | Parking shed | 17.50 x 14.00 M |
| 15 | Gymkhana office | 4.95 x 3.65 M |
| 16 | Water tank | |
| 17 | Men's Toilet | 3.05 x 14.17 |
| 18 | Library | 12.0 x 8.40 M |
| 19 | Adm. Office | 12.0 x 8.40 M |
| 20 | Class Room | 3.40 x 5.20 M |
| 21 | Record Room | 4.20 x 5.20 M |
| 22 | Examination Hall | 4.10 x 5.20 M |
| 23 | Physics Lab | 11.06 x 5.20 M |
| 24 | N.C.C Office | 3.0 x 4.35 M |
| 25 | C.G.C.C office | 5.82 x 6.59 M |
| 26 | N.S.S office | 5.82 x 6.59 M |
| 27 | L.T. & Bath | 10.0 x 1.80 M |
| 28 | Computer Room | 6.10 x 6.00 M |

| Sr No. | Dis. | Size |
|--------|---------------------------|-----------------|
| 29 | NAAC Office | 6.10 x 6.00 M |
| 30 | Principle office | 6.10 x 6.00 M |
| 31 | Ladies Hostel | 28.50 x 11.90 M |
| 32 | Auditorium / seminar hall | 19.20 x 8.30 M |
| 33 | Botany Lab | 11.06 x 5.20 M |
| 34 | Zoology Lab | 12.15 x 5.20 M |
| 35 | Chemistry Lab | 8.40 x 12.0 M |



[Signature]
Principal
PES's Karm A.M.Patil Arts, Comm.
& Kai. Annasaheb N.K.Patil Sci. Sr.
College Pimpalner Tal. Sakri Dist. Dhule



[Signature]
Principal
PES's Karm A.M.Patil Arts Comm.
& Kai. Annasaheb N.K.Patil Sci. Sr.
College Pimpalner Tal. Sakri Dist. Dhule

**KARM. A. M. PATIL ARTS, COMMERCE AND
KAI. ANNASAHEB N. K. PATIL SCIENCE SENIOR COLLEGE,
PIMPALNER, TAL. SAKRI, DIST. DHULE.**





e-mail: kamp_sr_college@yahoo.in
Phone: 02561-223010

Web: <http://www.kampsrcollege.org.in>
Offg. Prin. K. D. Kadam

Outward No:

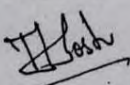
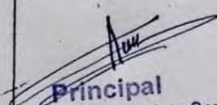
Date: / /202

| | |
|--|--|
| APPROVING AUTHORITY | |
| | |
| AREA SCHEDULE | |
| TOTAL PLOT AREA | -----6000 SM |
| TOTAL B / U AREA | -----2529.48 SM |
| OPENINGS SCHEDULE | |
| DOOR D 1.15 X 2.2 | CCTW PANNELD |
| D1 2.00X 2.2 | LUSHED DOOR |
| WINDOW W 1.2 X 1.45 | |
| DISCRIPTION OF PROPOSAL | |
| Plan Of Existing Building Owned by Karm A.M. Patil Arts commerce and Science College,Pimpalner At :- Pimpalner , Tal :- Sakri Dist :- Dhule Owner sign. | |
| NAME AND SIGN OF ENGINEER | PES's Karm A.M.Patil Arts,Comm & Kai. Annasaheb N.K.Patil Sci.Sr College Pimpalner Tal.Sakri Dist. Dhule |
|  Devendra V Joshi D.C.E. Consulting Engineer Gandhi Chowk, Pimpalner Tal Sakri Dist. Dhule |  Principal PES's Karm A.M. Patil Arts,Comm & Kai. Annasaheb N.K.Patil Sci.S College Pimpalner, Tal.Sakri Dist. Dhule |



Pimpalner Education Society's

(NAAC Reaccredited 'B' Grade)

**KARM. A. M. PATIL ARTS, COMMERCE AND
KAL. ANNASAHEB N. K. PATIL SCIENCE SENIOR COLLEGE,
PIMPALNER, TAL. SAKRI, DIST. DHULE.**



e-mail: kamp_sr_college@yahoo.in
Phone: 02561-223010

Web: <http://www.kampsrcollege.org.in>
Offg. Prin. K. D. Kadam

Outward No:

CLASSROOMS

Date: / /202



SCIENCE LABORATORIES



Pimpalner Education Society's

(NAAC Reaccredited 'B' Grade)

**KARM. A. M. PATIL ARTS, COMMERCE AND
KAI. ANNASAHEB N. K. PATIL SCIENCE SENIOR COLLEGE,
PIMPALNER, TAL. SAKRI, DIST. DHULE.**



e-mail: kamp_sr_college@yahoo.in
Phone: 02561-223010

Web: <http://www.kampsrcollege.org.in>
Offg. Prin. K. D. Kadam

Outward No:

Date: / /202

CENTRAL LIBRARY



Pimpalner Education Society's

(NAAC Reaccredited 'B' Grade)

**KARM. A. M. PATIL ARTS, COMMERCE AND
KAI. ANNASAHEB N. K. PATIL SCIENCE SENIOR COLLEGE,
PIMPALNER, TAL. SAKRI, DIST. DHULE.**



e-mail: kamp_sr_college@yahoo.in
Phone: 02561-223010

Web: <http://www.kampsrcollege.org.in>
Offg. Prin. K. D. Kadam

Outward No:

Date: / /202

PRINCIPAL & IQAC OFFICE, ICT HALL



PHYSICS LABORATORIES AND ICT ROOM



Pimpalner Education Society's

(NAAC Reaccredited 'B' Grade)

**KARM. A. M. PATIL ARTS, COMMERCE AND
KAI. ANNASAHEB N. K. PATIL SCIENCE SENIOR COLLEGE,
PIMPALNER, TAL. SAKRI, DIST. DHULE.**



e-mail: kamp_sr_college@yahoo.in
Phone: 02561-223010

Web: <http://www.kampsrcollege.org.in>
Offg. Prin. K. D. Kadam

Outward No:

Date: / /202

GREEN & POLLUTION FREE CAMPUS

